Part #
700-050
700-051
Cables See Drawing

Part #
900-004
900-008/007
Crystals See Drawing

This Drawing and the Knowledge and information contained herein, is the Exclusive Property of McVac Mfg. Co. Inc. It is furnished with the understanding that the information contained is Confidential and Proprietary, and should be treated as such. No Un-authorized reproduction of this Document is permitted without the written consent of McVac Mfg. Co. Inc

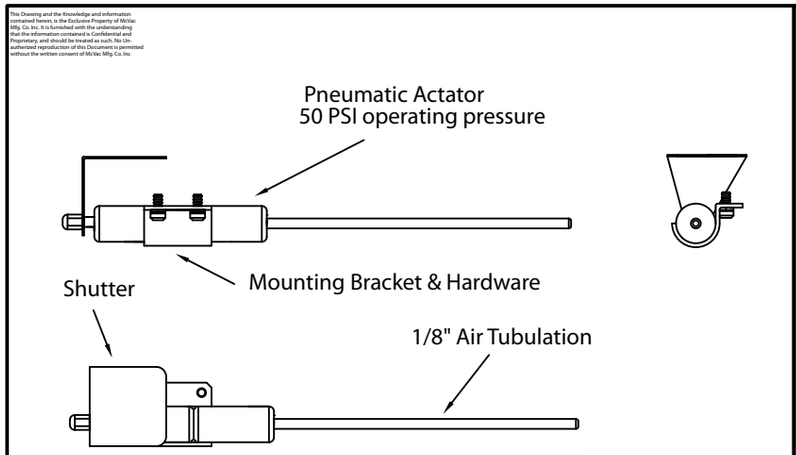

Shutter Package for
Single Sensor
Part #700-050

McVac Manufacturing, Inc.
Title: Actuator/Shutter Single
All surfaces 63 | Date: 02-02-93 | Scale: 1=1
Break all corners
Tolerance: .XX ±.010 .XXX ±.005 | Sheet 1 of 1 | Dwg: 700-050 | Rev
1 Preliminary
Rev Description ECN Date

This Drawing and the Knowledge and information contained herein, is the Exclusive Property of McVac Mfg. Co. Inc. It is furnished with the understanding that the information contained is Confidential and Proprietary, and should be treated as such. No Un-authorized reproduction of this Document is permitted without the written consent of McVac Mfg. Co. Inc

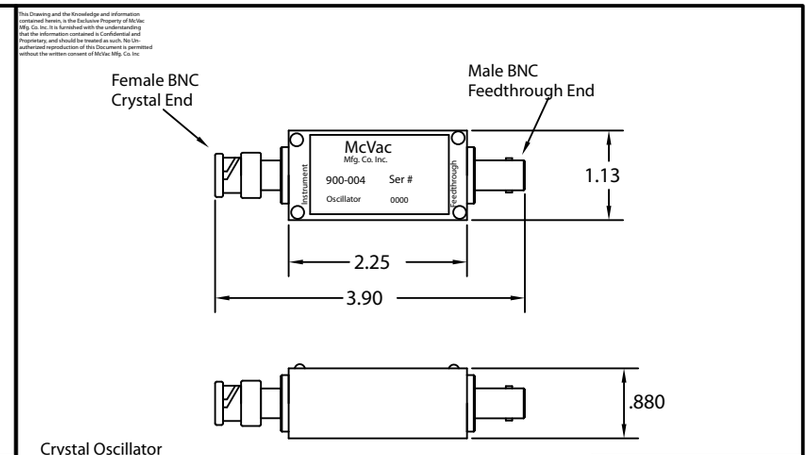

Crystal Oscillator
Part #900-004
Supplied with Male BNC
Adaptor
and Test Crystal

McVac Manufacturing, Inc.
Title: Oscillator
All surfaces 63 | Date: | Scale:
Break all corners
Tolerance: .XX ±.010 .XXX ±.005 | Sheet 1 of 1 | Dwg: 900-004 | Rev
1 Preliminary
Rev Description ECN Date

This Drawing and the Knowledge and information contained herein, is the Exclusive Property of McVac Mfg. Co. Inc. It is furnished with the understanding that the information contained is Confidential and Proprietary, and should be treated as such. No Un-authorized reproduction of this Document is permitted without the written consent of McVac Mfg. Co. Inc

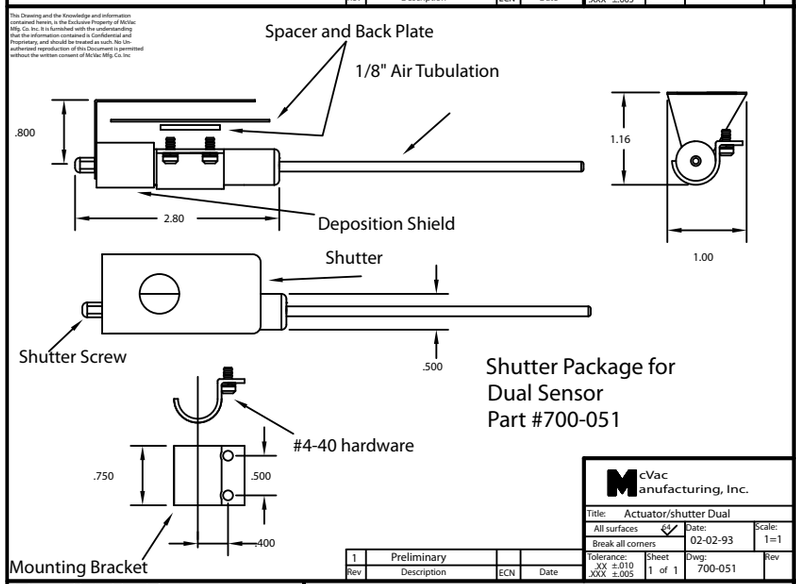

Shutter Package for
Dual Sensor
Part #700-051

McVac Manufacturing, Inc.
Title: Actuator/shutter Dual
All surfaces 63 | Date: 02-02-93 | Scale: 1=1
Break all corners
Tolerance: .XX ±.010 .XXX ±.005 | Sheet 1 of 1 | Dwg: 700-051 | Rev
1 Preliminary
Rev Description ECN Date

This Drawing and the Knowledge and information contained herein, is the Exclusive Property of McVac Mfg. Co. Inc. It is furnished with the understanding that the information contained is Confidential and Proprietary, and should be treated as such. No Un-authorized reproduction of this Document is permitted without the written consent of McVac Mfg. Co. Inc

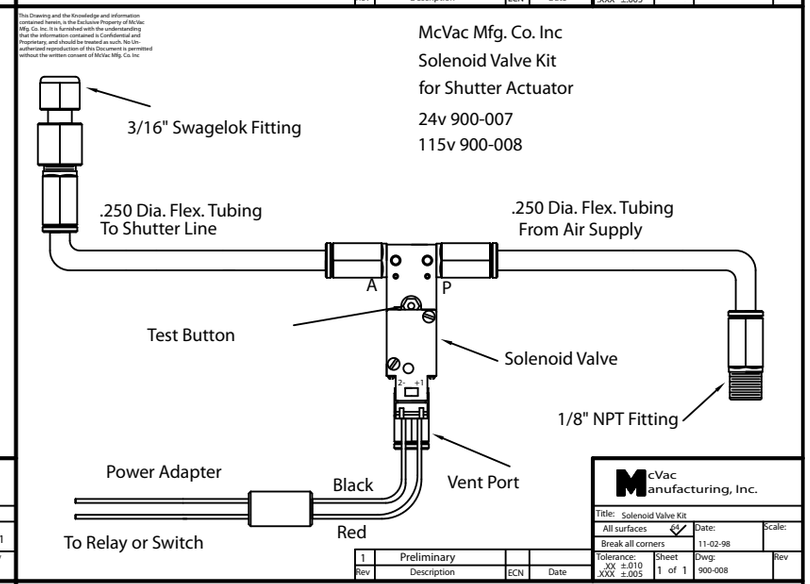

McVac Manufacturing, Inc.
Title: Solenoid Valve Kit
All surfaces 63 | Date: 11-02-98 | Scale:
Break all corners
Tolerance: .XX ±.010 .XXX ±.005 | Sheet 1 of 1 | Dwg: 900-008 | Rev
1 Preliminary
Rev Description ECN Date

This Drawing, and the Knowledge and information contained herein, is the Exclusive property of McVac Mfg. Co. Inc. It is furnished with the understanding that the information contained is Confidential and Proprietary, and should be treated as such. No un-authorized reproduction of this Document is permitted without the written consent of McVac Mfg. Co. Inc.

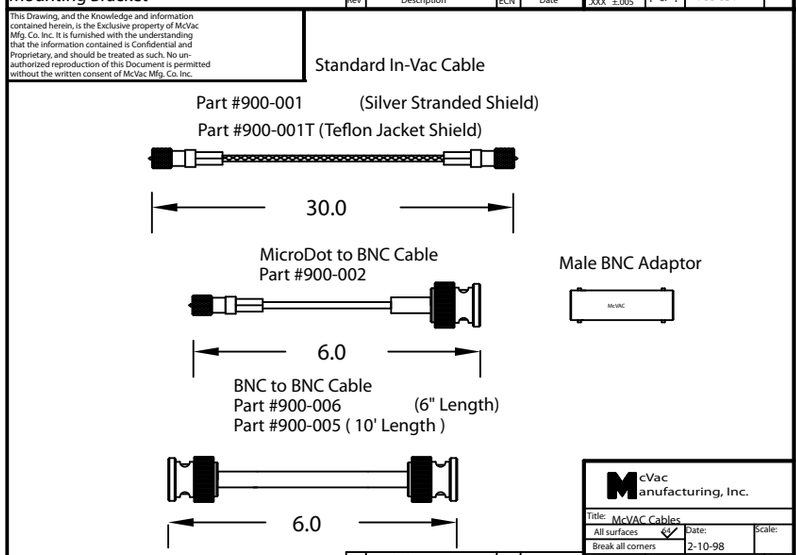

McVac Manufacturing, Inc.
Title: McVAC Cables
All surfaces 63 | Date: 2-10-98 | Scale:
Break all corners
Tolerance: .XX ±.010 .XXX ±.005 | Sheet 1 of 1 | Dwg: 900-001 | Rev
1 Preliminary
Rev Description ECN Date

This Drawing and the Knowledge and information contained herein, is the Exclusive Property of McVac Mfg. Co. Inc. It is furnished with the understanding that the information contained is Confidential and Proprietary, and should be treated as such. No Un-authorized reproduction of this Document is permitted without the written consent of McVac Mfg. Co. Inc

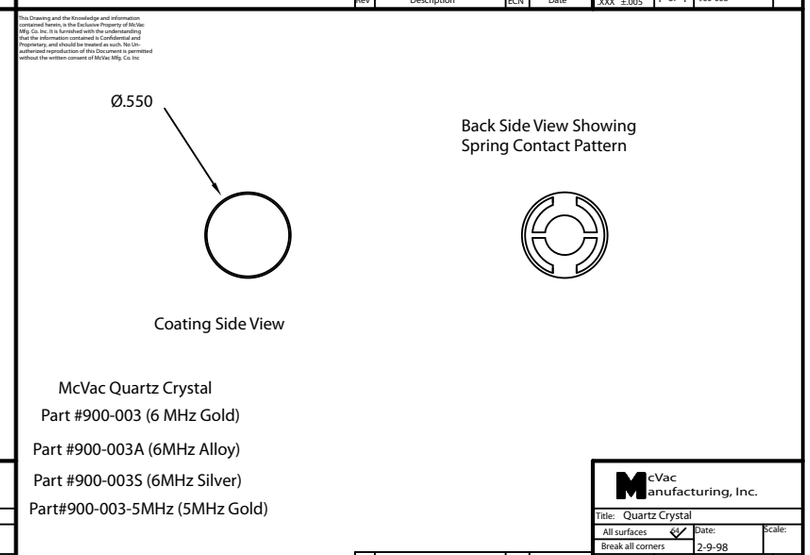

McVac Manufacturing, Inc.
Title: Quartz Crystal
All surfaces 63 | Date: 2-9-98 | Scale:
Break all corners
Tolerance: .XX ±.010 .XXX ±.005 | Sheet 1 of 1 | Dwg: 900-003 | Rev
1 Preliminary
Rev Description ECN Date